Come, Follow Me

violin
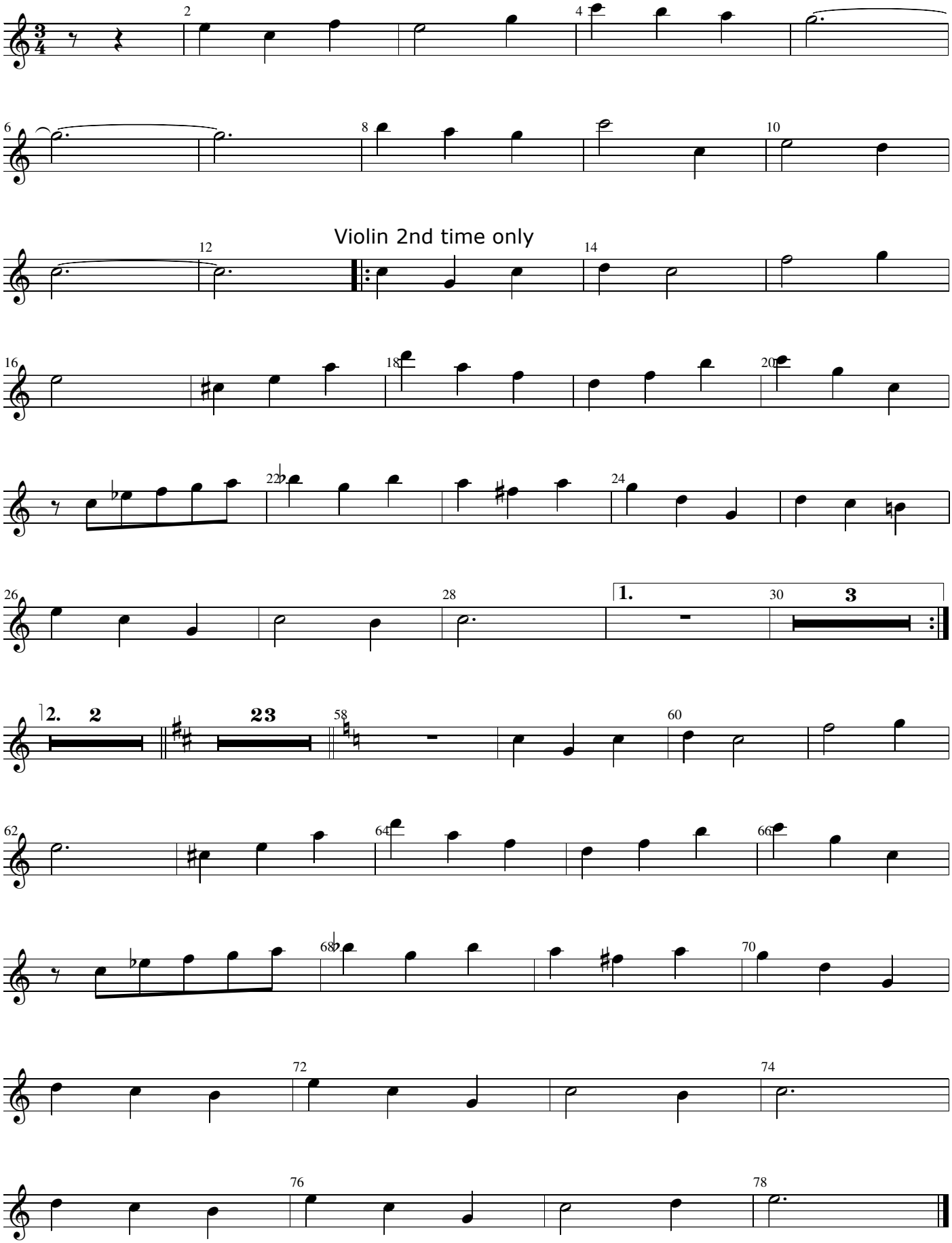
Arrangment by Amy Webb